

19/06609/FUL
Scale 1/1250

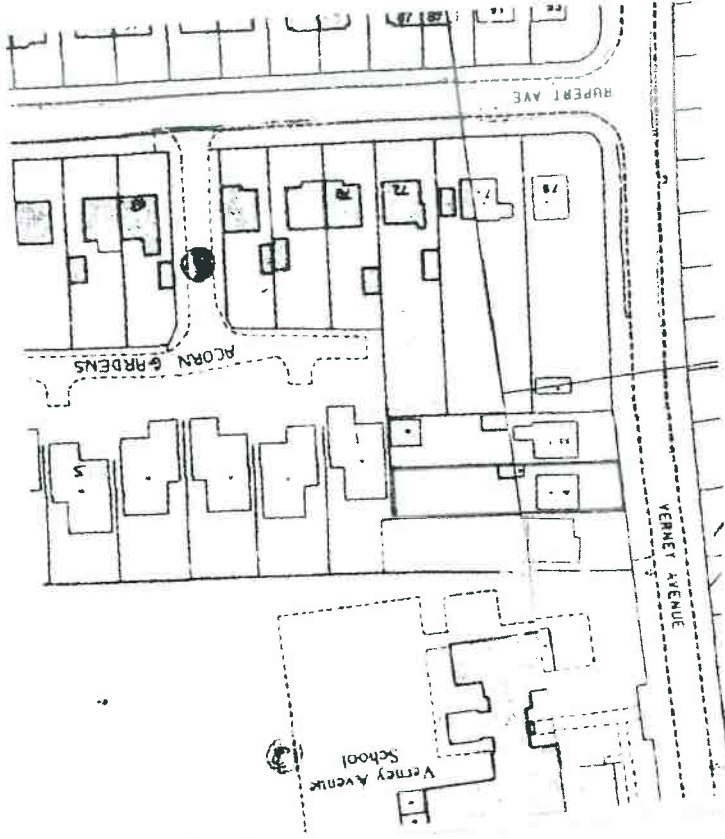

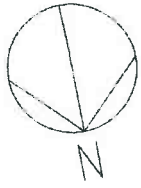

| | |
|---|---|
| K A ARCHITECTURAL DRAWING SERVICES 141 LANGLEY ROAD, SLOUGH SL3 7DZ TEL/FAX 01753 841 824, MOBILE 07939213221 | |
| Job No: 4 Verney Avenue, High Wycombe Client: Miss Shazia Harbez Drawing: Site and Location Plans Date: April 2019 | Revision: 1 Description: PLANT SITE PLAN REVISED Scale: As Shown (AS) No: 17015/1A |

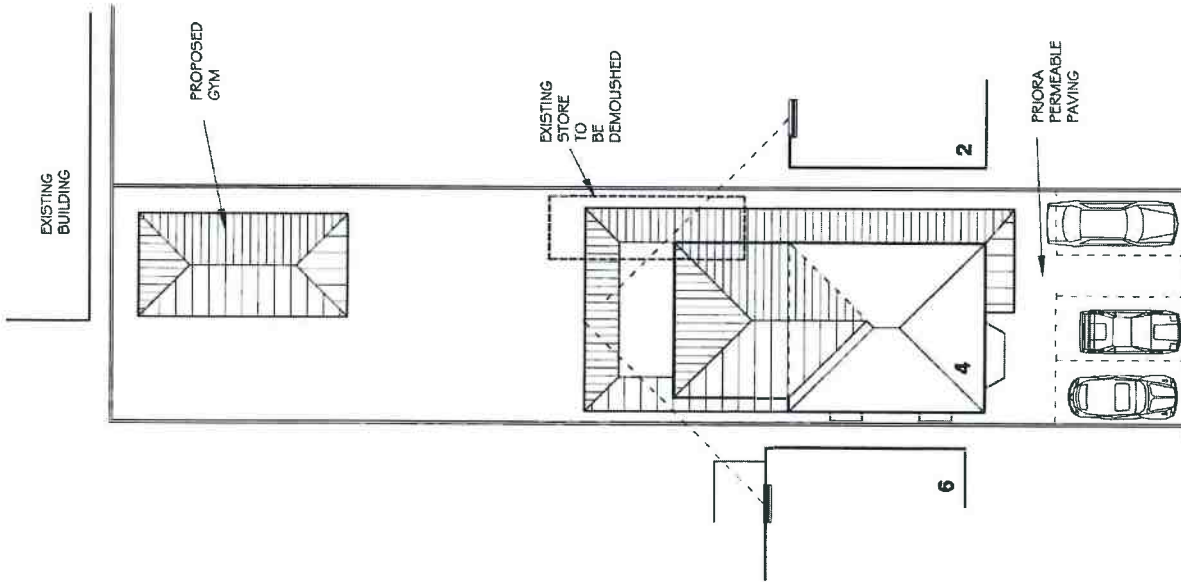
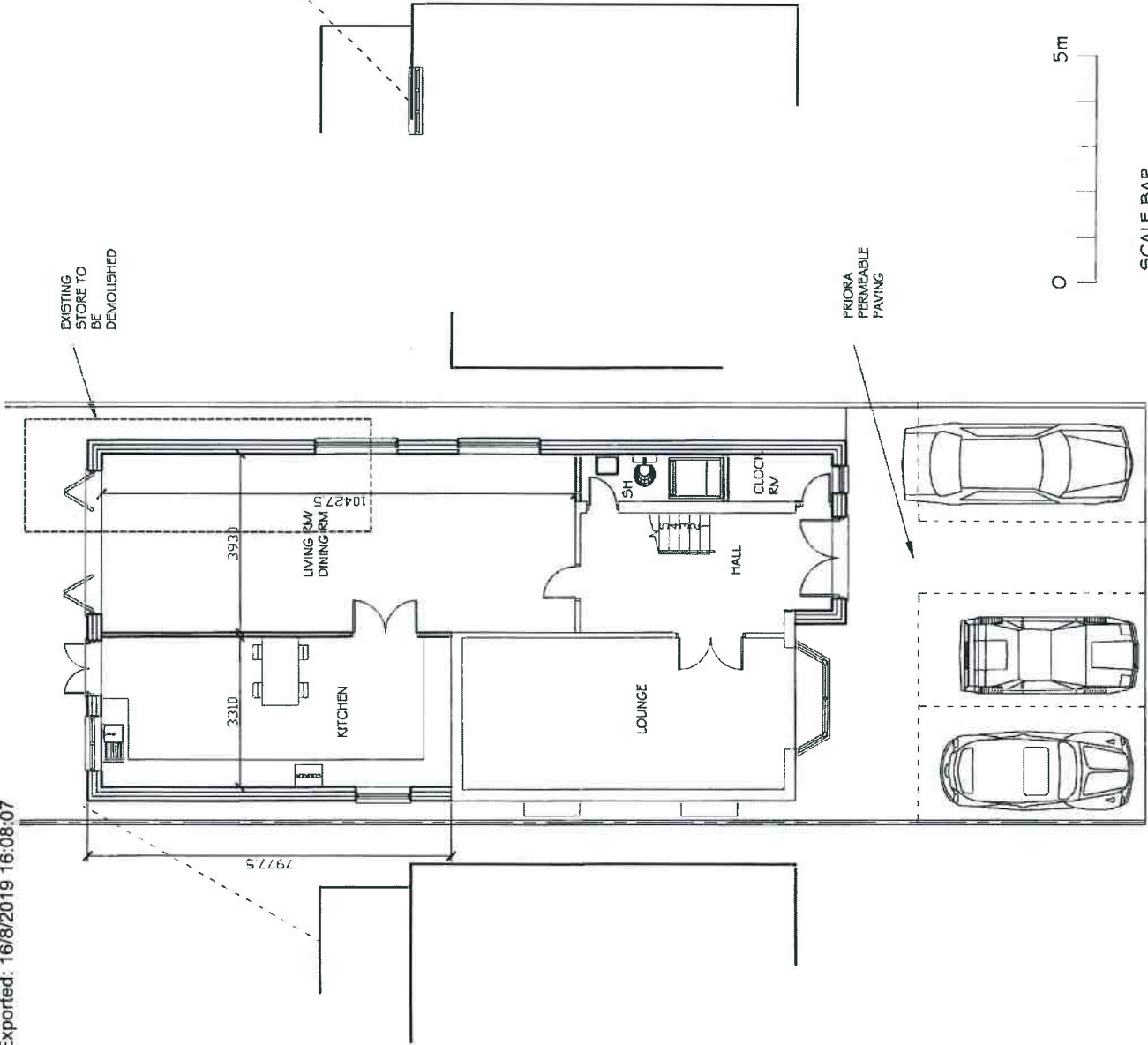

PROPOSED GROUND FLOOR PLAN
 SCALE = 1:100



SCALE BAR

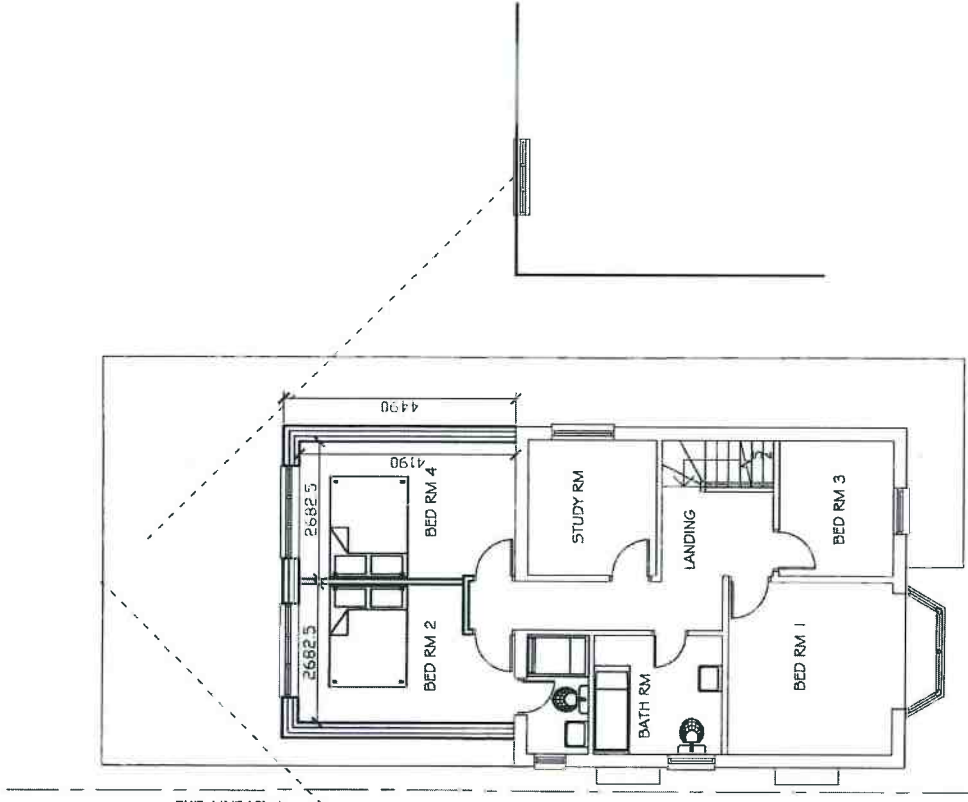

PROPOSED FIRST FLOOR PLAN
 SCALE = 1:100

| | | |
|--|-------------------------------------|---|
| K A ARCHITECTURAL DRAWING SERVICES 141 LANGLEY ROAD, SLOUGH SL3 7DZ TEL/FAX 01753 841 824, MOBILE 07939213221 | | Includes 1st FLOOR 1st FLOOR 1st FLOOR |
| Job No 4 Verney Avenue, High Wycombe Side and Rear Extension | Client Miss Shazia Hafeez | Date 16/08/19 |
| Proposed Plans | Scale As Shown (A3) | Draw No 17015/2A |

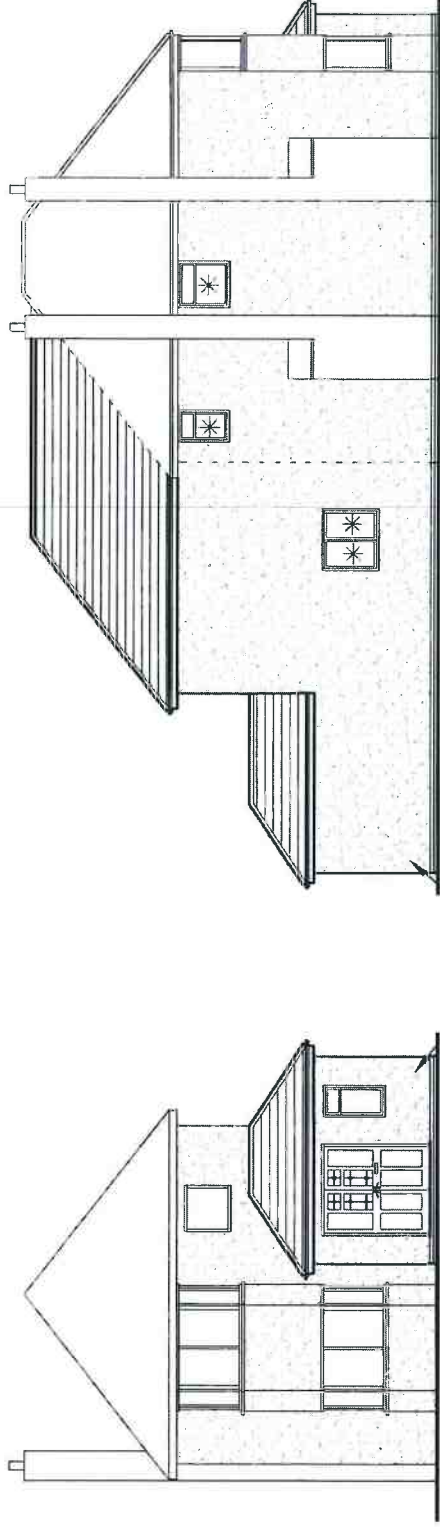

PROPOSED FRONT ELEVATION
 SCALE= 1:100

RENDERING

PROPOSED SIDE ELEVATION
 SCALE= 1:100

* OBSCURED
 GLASS

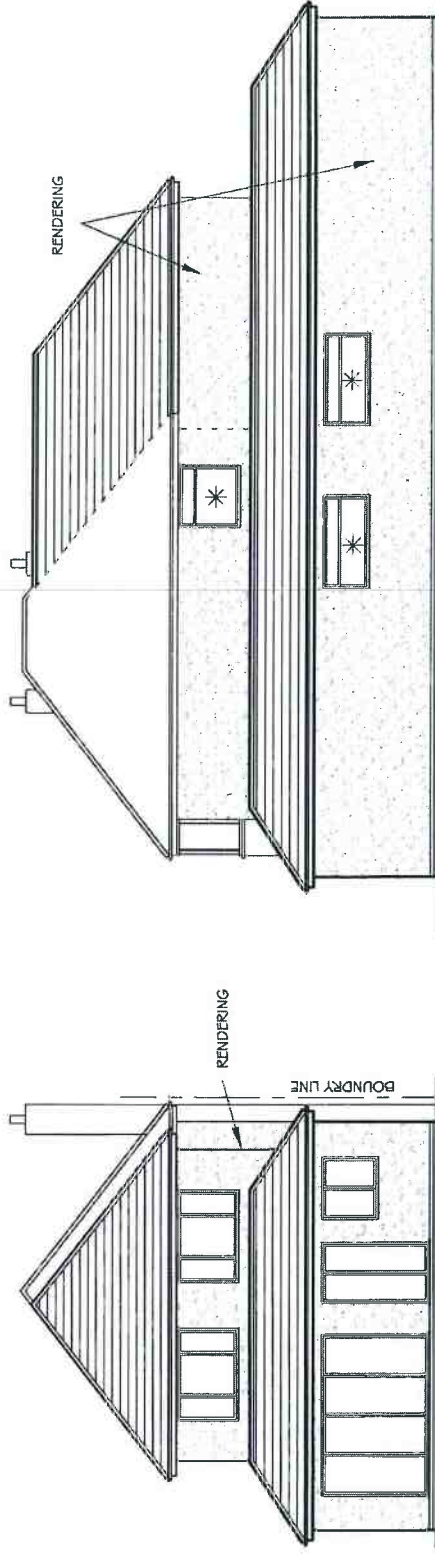

PROPOSED REAR ELEVATION
 SCALE= 1:100

RENDERING

RENDERING

PROPOSED SIDE ELEVATION
 SCALE= 1:100



SCALE BAR

| | |
|--|------------------------------------|
| KA ARCHITECTURAL DRAWING SERVICES 141 LANGLEY ROAD, SLOUGH SL3 7DZ TEL/FAX 01753 541 824, MOBILE 07838213221 | |
| Job No. 17015/3A | Revision 17/015 ELEVATION SC002 |
| Client 4 Verney Avenue, High Wycombe Side and Rear Extension | Date 16/08/19 |
| Drawn Miss Shazle Hafeez | Scale As Shown (AS) |
| Drawing Proposed Elevations | Date 17/015/3A |
| Date June 2019 | Scale As Shown (AS) |

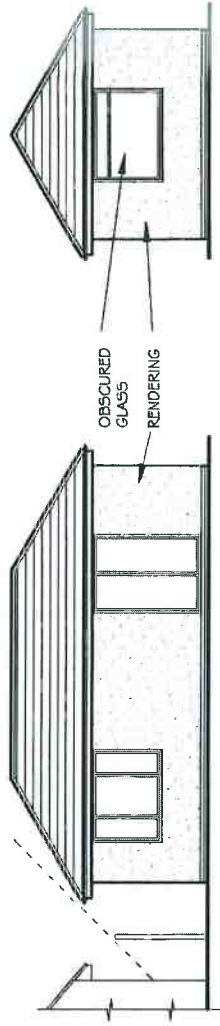

FRONT ELEVATION
SCALE= 1:100

SIDE ELEVATION
SCALE= 1:100

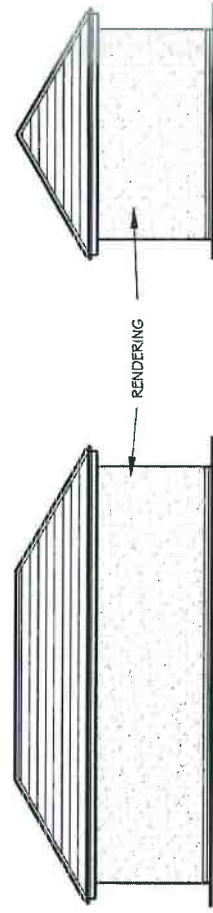

REAR ELEVATION
SCALE= 1:100

SIDE ELEVATION
SCALE= 1:100

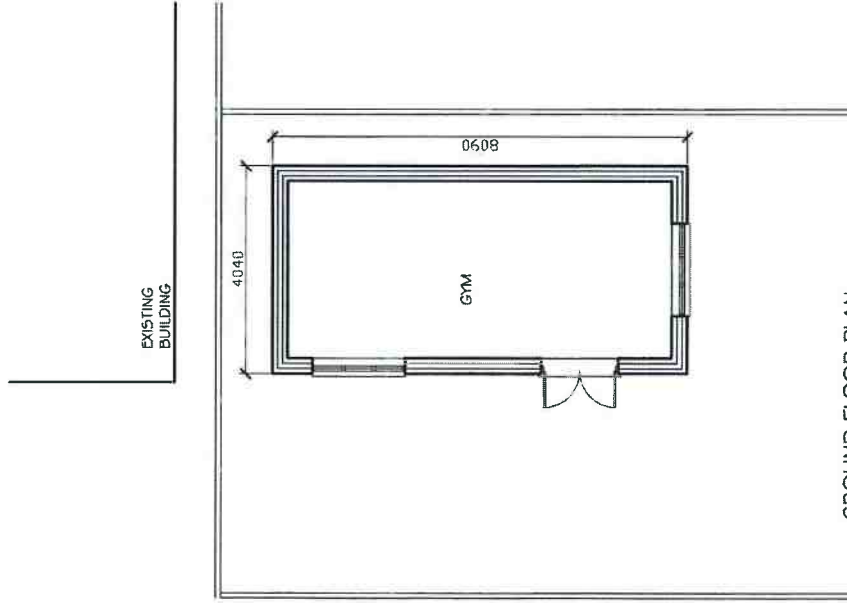

GROUND FLOOR PLAN
SCALE= 1:100



SCALE BAR

| | | | | |
|---|------------------------|----------------------|-----------------|---------------------------------|
| K A ARCHITECTURAL DRAWING SERVICES 141 LANGLEY ROAD, SLOUGH SL3 7DZ TEL/FAX 01753 541 824, MOBILE 07939213221 | | Date 16/8/19 | Revision 1/1 | Title SIDE ELEVATION REVISED |
| 4 Verney Avenue, High Wycombe Side and Rear Extension | | | | |
| Client Miss Shazia Hafeez | | | | |
| Project Proposed Plan and Elevations (Gym) | | | | |
| Date June 2019 | Scale As Shown (A3) | Page No. 17015/4A | | |

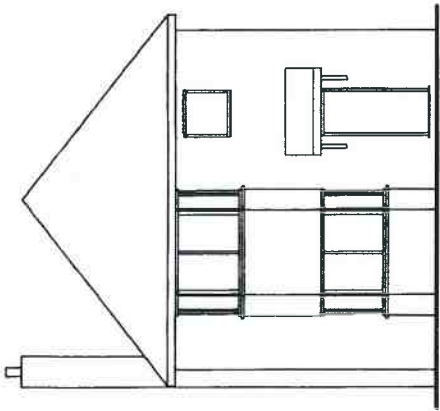

EXISTING FRONT ELEVATION
SCALE= 1:100

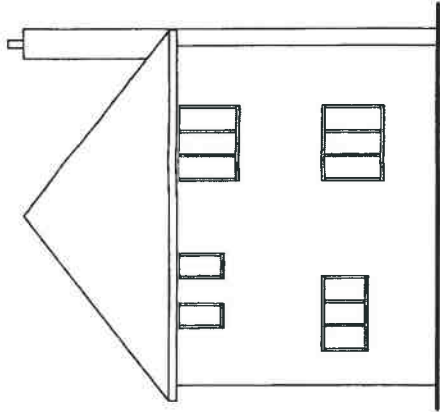

EXISTING REAR ELEVATION
SCALE= 1:100

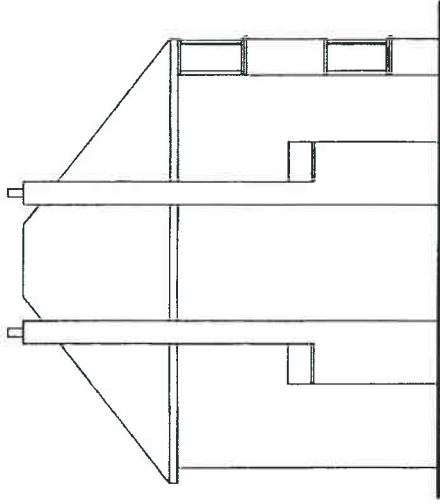

EXISTING SIDE ELEVATION
SCALE= 1:100

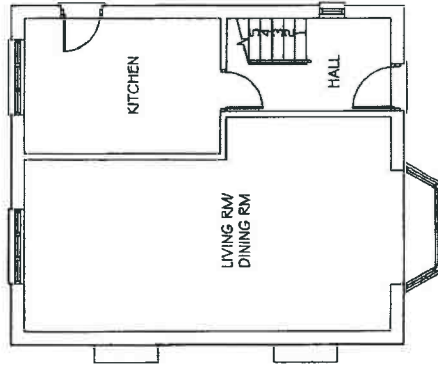

EXISTING GROUND FLOOR PLAN
SCALE= 1:100

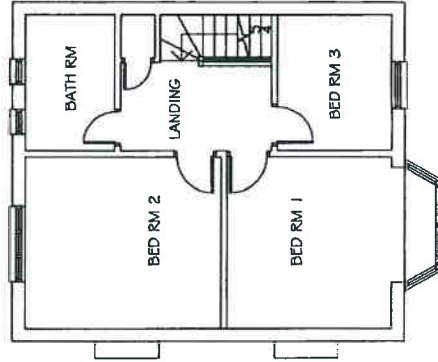

EXISTING FIRST FLOOR PLAN
SCALE= 1:100



SCALE BAR

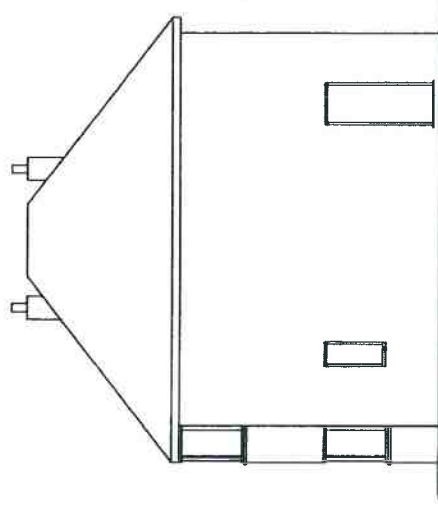

EXISTING SIDE ELEVATION
SCALE= 1:100

19/06609

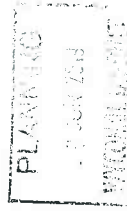

| | |
|--|-----------------------------|
| K A ARCHITECTURAL DRAWING SERVICES 141 LANGLEY ROAD, SLOUGH SL3 7DZ TEL/FAX 01753 541 824, MOBILE 07939213221 | |
| 4 Verney Avenue, High Wycombe Side and Rear Extension | Date: _____ |
| Client: Miss Shazia Hafeez | Drawn: _____ |
| Project: Existing Plans and Elevations | Scale: As Shown (A3) |
| Date: June 2019 | No: 17015/5 |